えんとつ町のプペル

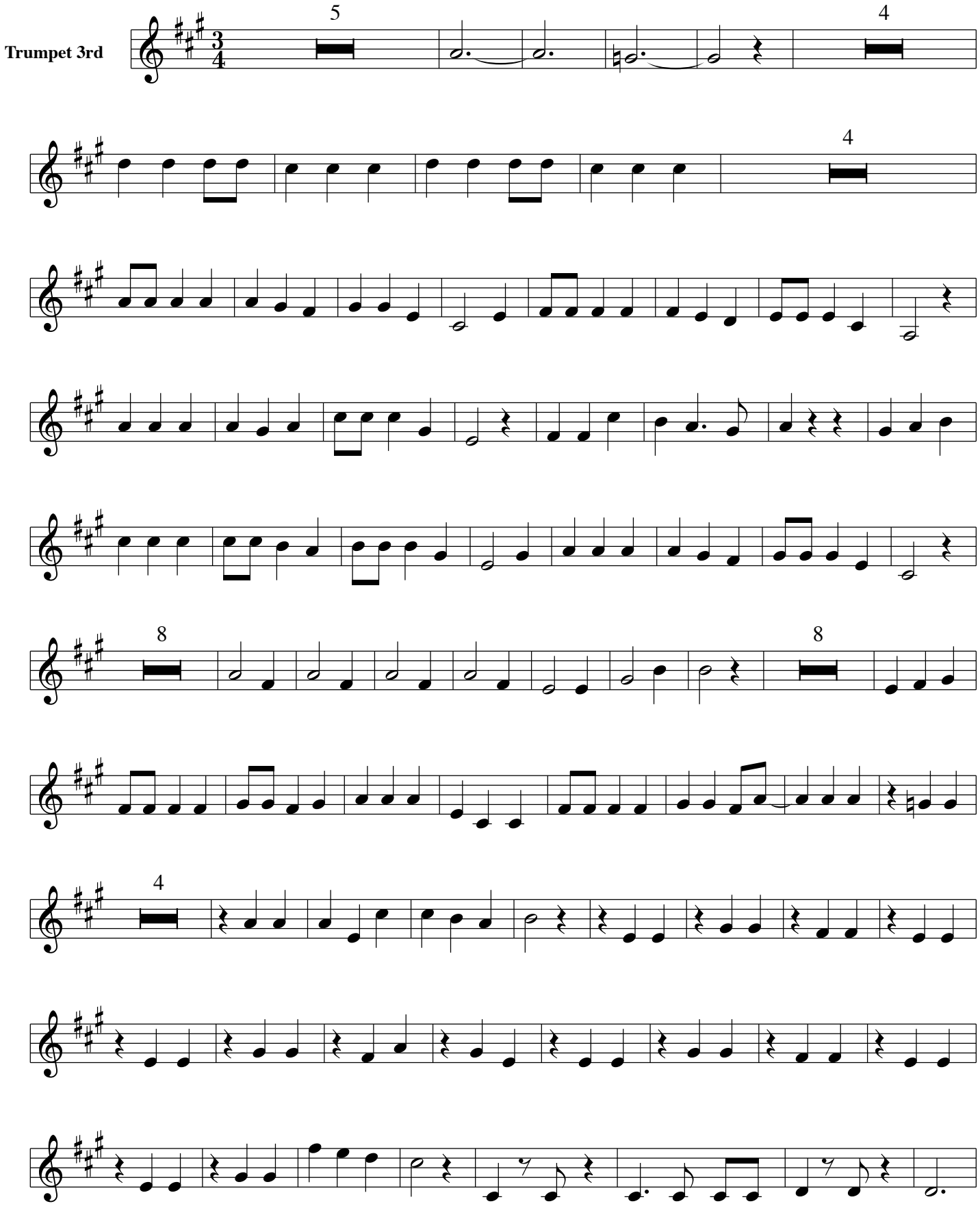

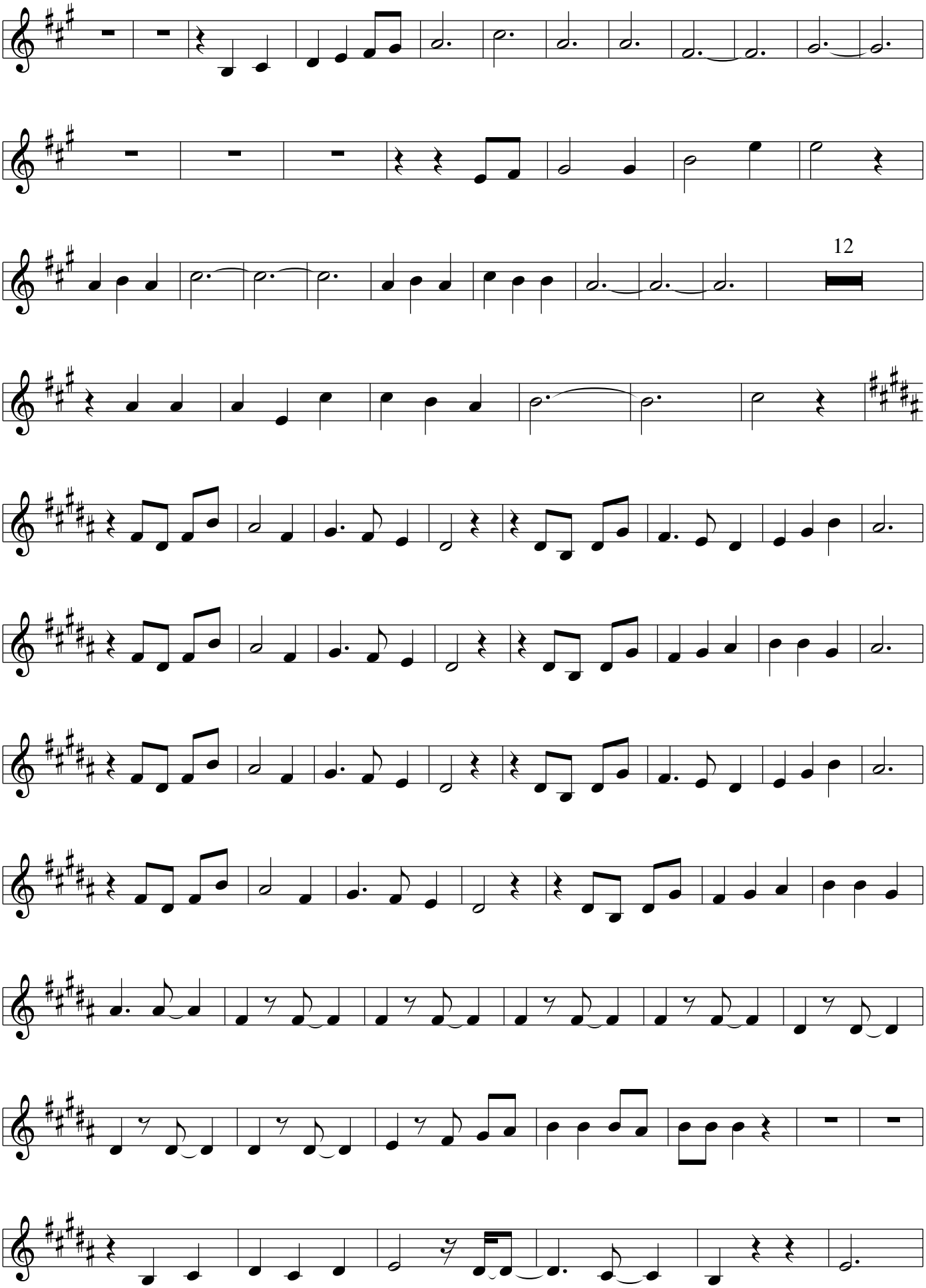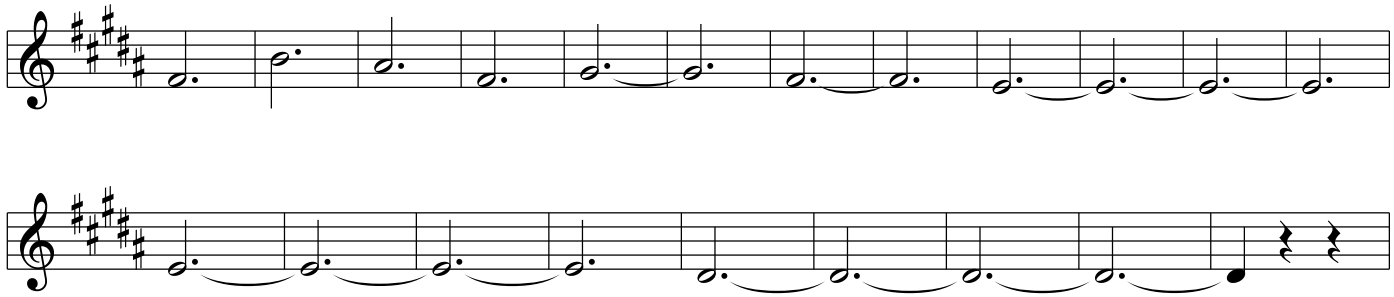
12